



Style 1

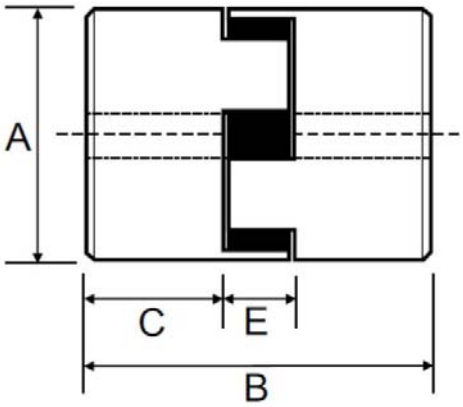

Style 2

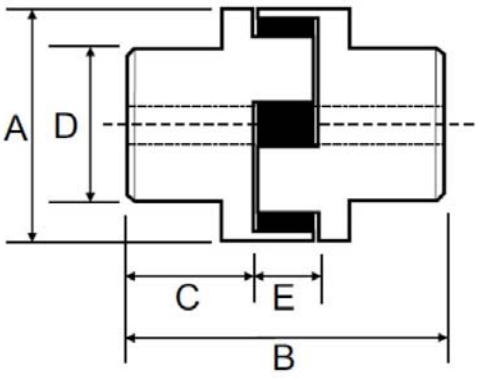

Steel / Cast Iron Items

Part No.	Style No.	Bore Min	Bore Max	A	B	C	D	E
L035	1	3.2	9.5	16	20.6	6.9	-	7.1
L050	1	6.4	15.9	27.4	43.4	15.7	-	12.2
L070	1	6.4	19.1	34.5	50.3	19.1	-	12.2
L075	1	6.4	22.2	44.5	54.1	20.8	-	12.7
L095	1	11.1	28.6	53.6	63.8	25.4	-	13.2
L100	1	11.1	35	64.5	88.4	35.1	-	18
L110	1	15.9	42	84.3	107.2	42.7	-	22.4
L150	1	15.9	48	95.3	114.3	44.5	-	25.4
L190	2	19.1	55	114.3	123.4	49.3	101.6	25.4
L225	2	19.1	66.7	127	135.6	55.4	108	25.4
L276	2	22.2	71.9	157	198.6	79.2	127	40.1

All hubs have a black phosphate treatment for superior corrosion resistance. Stainless Steel hubs are available upon request.
Special length and configurations available upon request

Aluminum Items

Part No.	Style No.	Bore Min	Bore Max	A	B	C	D	E
AL050	1	6.4	15.9	27.4	43.4	15.7	-	12.2
AL070	1	6.4	19.1	34.5	50.8	19.1	-	12.7
AL075	2	6.4	22.2	44.5	53.8	20.6	38.9	12.7
AL095	1	12.7	28.6	53.8	63.5	25.4	-	12.7
AL100	2	12.7	35	64.3	88.9	34.8	61.2	19.1
AL110	1	15.9	42	84.1	108	42.9	-	22.1